

Des Moines Airport Authority  
Traffic Statistics - May 2024

|                         | Month of May   |                | %                | Year to Date     |                  | %                |
|-------------------------|----------------|----------------|------------------|------------------|------------------|------------------|
|                         | 2024           | 2023           | Incr.<br>(Decr.) | 2024             | 2023             | Incr.<br>(Decr.) |
| <b>PASSENGERS</b>       |                |                |                  |                  |                  |                  |
| Enplaned                | 140,653        | 132,529        | 6.1%             | 625,352          | 601,631          | 3.9%             |
| Deplaned                | 138,669        | 133,762        | 3.7%             | 633,788          | 608,251          | 4.2%             |
| Total                   | 279,322        | 266,291        | 4.9%             | 1,259,140        | 1,209,882        | 4.1%             |
| <b>CARGO (LBS)</b>      |                |                |                  |                  |                  |                  |
| Enplaned                | 2,520,170      | 2,516,133      | 0.2%             | 11,301,567       | 12,301,584       | -8.1%            |
| Deplaned                | 2,819,463      | 2,983,589      | -5.5%            | 12,861,673       | 14,572,518       | -11.7%           |
| Total                   | 5,339,633      | 5,499,722      | -2.9%            | 24,163,240       | 26,874,102       | -10.1%           |
| <b>TOTAL PASSENGERS</b> |                |                |                  |                  |                  |                  |
| ALLEGIANT               | 39,813         | 44,984         | -11.5%           | 200,010          | 225,832          | -11.4%           |
| AMERICAN                | 84,640         | 80,594         | 5.0%             | 394,002          | 372,232          | 5.8%             |
| DELTA                   | 50,316         | 44,766         | 12.4%            | 215,933          | 196,080          | 10.1%            |
| FRONTIER                | 5,200          | 3,471          | 49.8%            | 27,901           | 22,089           | 26.3%            |
| SOUTHWEST               | 37,570         | 32,624         | 15.2%            | 156,249          | 125,497          | 24.5%            |
| UNITED                  | 61,285         | 59,574         | 2.9%             | 259,148          | 261,769          | -1.0%            |
| CHARTERS                | 498            | 527            | -5.5%            | 5,897            | 6,383            | -7.6%            |
| Total                   | <u>279,322</u> | <u>266,540</u> | <u>4.8%</u>      | <u>1,259,140</u> | <u>1,209,882</u> | <u>4.1%</u>      |

## Monthly Passenger Totals

Rolling 12-Month Periods (most recent at right of table)

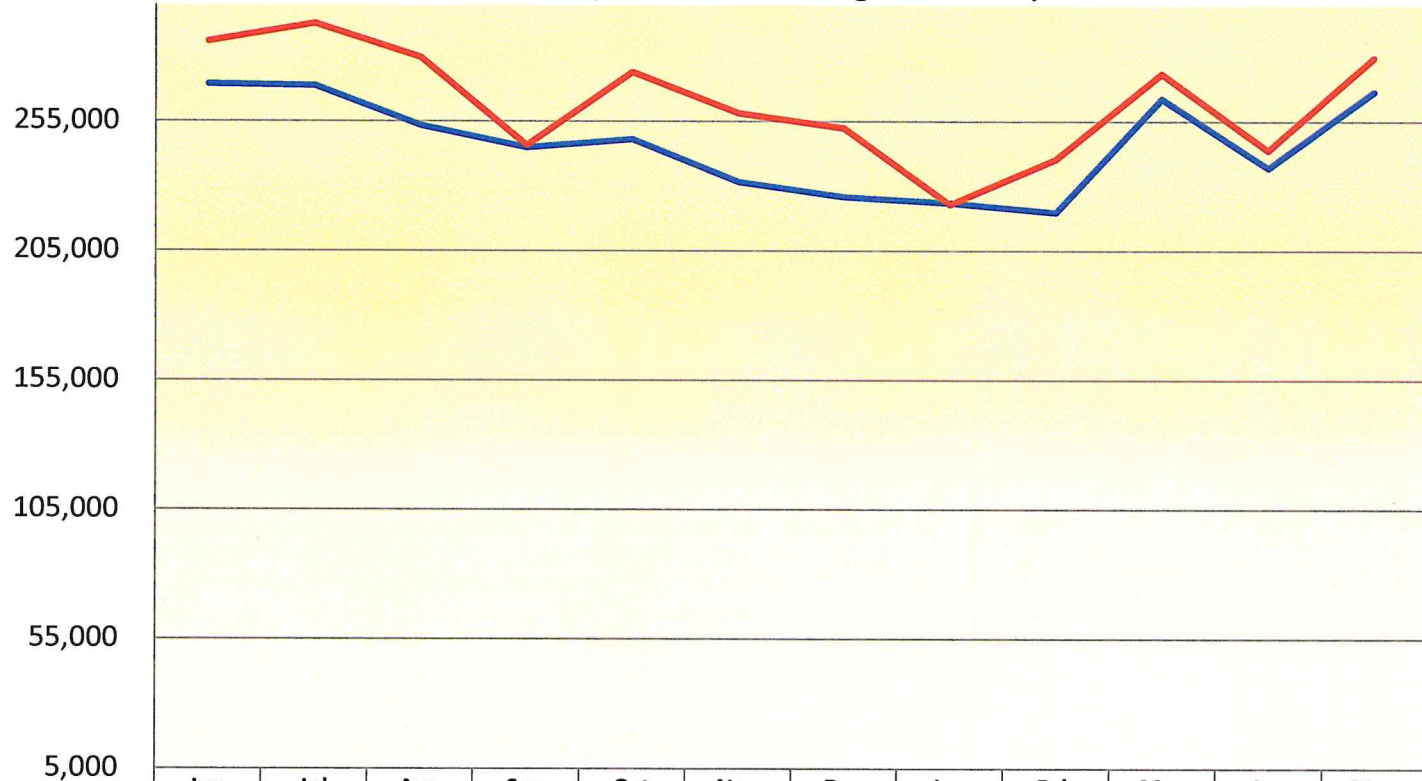

|                    | Jun     | Jul     | Aug     | Sep     | Oct     | Nov     | Dec     | Jan     | Feb     | Mar     | Apr     | May     |
|--------------------|---------|---------|---------|---------|---------|---------|---------|---------|---------|---------|---------|---------|
| 12-24 Months Prior | 269,247 | 268,581 | 253,168 | 244,672 | 247,932 | 231,475 | 225,777 | 223,330 | 219,746 | 263,596 | 236,919 | 266,291 |
| Prior 12 Months    | 285,639 | 292,563 | 279,467 | 245,536 | 273,741 | 257,959 | 252,219 | 222,797 | 240,227 | 273,216 | 243,578 | 279,322 |
| % change           | 6.1%    | 8.9%    | 10.4%   | 0.4%    | 10.4%   | 11.4%   | 11.7%   | -0.2%   | 9.3%    | 3.6%    | 2.8%    | 4.9%    |

## Passenger Airline Market Share For the Month of May 2024

